

CBD Texas Farms 20% Blend: ATM, CBD Texas
5,000 Mg

Business Address:

7128 Rosson Ln Suite 6

Laredo, Texas 78041

Website:

Cbdtexasfarms.com

Phone Number:

1-833-900-2218

State of Texas Hemp Producer License:

#0829784

Extracted, Manufactured, And Bottled for CBD

Texas Farms by:

Cabaniss Group LLC

Address:

235 Moore Drive

Florence, CO 81226

719-208-3228

CBD Texas Farms
 7128 Rosson Ln, Suite 6
 Laredo, TX 78041
 kimberlytjjerina@icloud.com
 956-763-5902

Sample: 04-27-2023-32920
 Sample Received: 04/27/2023;
 Report Created: 05/03/2023; Expires: 04/28/2024

PR 230323 B
 Ingestible, Tincture

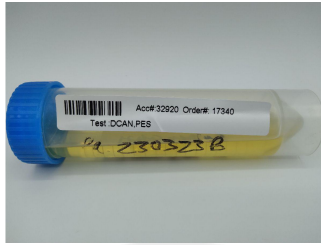

0.116%
 Total THC

0.116%
 Δ-9 THC

5972.426 mg/unit
 Total Cannabinoids

5780.149 mg/unit
 Total CBD

Cannabinoids with Density

(Testing Method: HPLC, CON-P-3000)
 Date Tested: 04/27/2023

Complete

Analyte	LOD	LOQ	Mass	Mass	Mass	
	mg/unit	mg/unit	mg/unit	mg/g	%	
Δ-8-Tetrahydrocannabinol (Δ-8 THC)	2.651	3.949	7.114	0.263	0.026	<div style="width: 2.6%;"></div>
Δ-9-Tetrahydrocannabinol (Δ-9 THC)	2.651	3.949	31.406	1.161	0.116	<div style="width: 11.6%;"></div>
Δ-9-Tetrahydrocannabinolic Acid (THCA-A)	2.651	3.949	ND	ND	ND	<div style="width: 0%;"></div>
Δ-9-Tetrahydrocannabiphorol (Δ-9-THCP)	2.651	3.949	ND	ND	ND	<div style="width: 0%;"></div>
Δ-9-Tetrahydrocannabivarin (Δ-9-THCV)	2.651	3.949	ND	ND	ND	<div style="width: 0%;"></div>
Δ-9-Tetrahydrocannabivarinic Acid (Δ-9-THCVA)	2.651	3.949	ND	ND	ND	<div style="width: 0%;"></div>
R-Δ-10-Tetrahydrocannabinol (R-Δ-10-THC)	2.651	3.949	ND	ND	ND	<div style="width: 0%;"></div>
S-Δ-10-Tetrahydrocannabinol (S-Δ-10-THC)	2.651	3.949	ND	ND	ND	<div style="width: 0%;"></div>
9R-Hexahydrocannabinol (9R-HHC)	2.651	3.949	ND	ND	ND	<div style="width: 0%;"></div>
9S-Hexahydrocannabinol (9S-HHC)	2.651	3.949	ND	ND	ND	<div style="width: 0%;"></div>
Tetrahydrocannabinol Acetate (THCO)	2.651	3.949	ND	ND	ND	<div style="width: 0%;"></div>
Cannabidivarin (CBDV)	2.651	3.949	31.514	1.165	0.117	<div style="width: 11.7%;"></div>
Cannabidivarinic Acid (CBDVA)	2.651	3.949	ND	ND	ND	<div style="width: 0%;"></div>
Cannabidiol (CBD)	2.651	3.949	5780.149	213.676	21.368	<div style="width: 21.368%;"></div>
Cannabidiolic Acid (CBDA)	2.651	3.949	ND	ND	ND	<div style="width: 0%;"></div>
Cannabigerol (CBG)	2.651	3.949	33.083	1.223	0.122	<div style="width: 12.2%;"></div>
Cannabigerolic Acid (CBGA)	2.651	3.949	ND	ND	ND	<div style="width: 0%;"></div>
Cannabinol (CBN)	2.651	3.949	14.094	0.521	0.052	<div style="width: 5.2%;"></div>
Cannabinolic Acid (CBNA)	2.651	3.949	ND	ND	ND	<div style="width: 0%;"></div>
Cannabichromene (CBC)	2.651	3.949	70.792	2.617	0.262	<div style="width: 26.2%;"></div>
Cannabichromenic Acid (CBCA)	2.651	3.949	4.274	0.158	0.016	<div style="width: 1.6%;"></div>
Total			5972.426	220.784	22.078	

Total THC = THCa * 0.877 + Δ9-THC; Total CBD = CBDA * 0.877 + CBD; LOQ = Limit of Quantitation; ND = Not Detected.

Total THC Measurement of Uncertainty: ± 0.040%
 Total CBD Measurement of Uncertainty: ± 2.000%
 THCO potency analysis does not designate quantitative specificity of Δ-8-THCO and Δ-9-THCO isomers

Sample Density: 0.917 g ; Unit Size: 27.051 g Unit: 1oz Container



New Bloom Labs
 6121 Heritage Park Drive, A500
 Chattanooga, TN 37416
 (844) 837-8223
 TN DEA#: RN0563975
 ANAB Testing Laboratory (AT-2868): ISO/IEC
 17025:2017

Natalie Siracusa
 Natalie Siracusa
 Laboratory Director

Powered by
 reLIMS
 info@relims.com

CBD Texas Farms
 7128 Rosson Ln, Suite 6
 Laredo, TX 78041
 kimberlytjjerina@icloud.com
 956-763-5902

Sample: 04-27-2023-32920
 Sample Received: 04/27/2023;
 Report Created: 05/03/2023; Expires: 04/28/2024

PR 230323 B
 Ingestible, Tincture

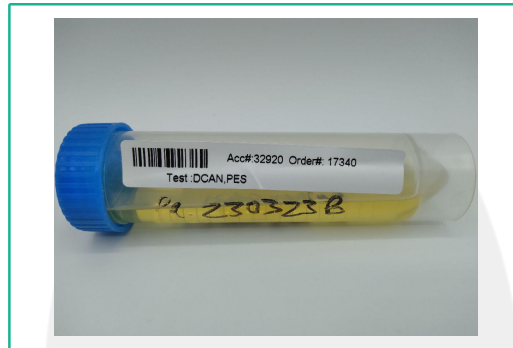

Heavy Metals

(Method of Analysis: ICP/MS, CON-P-7000)

Date Tested: 04/28/2023

Analyte	LOQ	Mass
	PPM	PPM
Arsenic	0.0958	<0.0958
Cadmium	0.0958	<0.0958
Lead	0.0958	<0.0958
Mercury	0.0958	<0.0958
Palladium	0.2395	<0.2395
Selenium	0.0958	<0.0958



New Bloom Labs
 6121 Heritage Park Drive, A500
 Chattanooga, TN 37416
 (844) 837-8223
 TN DEA#: RN0563975
 ANAB Testing Laboratory (AT-2868): ISO/IEC
 17025:2017

Natalie Siracusa
 Natalie Siracusa
 Laboratory Director

Powered by
 reLIMS
 info@relims.com

CBD Texas Farms
 7128 Rosson Ln, Suite 6
 Laredo, TX 78041
 kimberlytjjerina@icloud.com
 956-763-5902

Sample: 04-27-2023-32920
 Sample Received: 04/27/2023;
 Report Created: 05/03/2023; Expires: 04/28/2024

PR 230323 B
 Ingestible, Tincture



Pesticides

(Testing Method: LC/MS/MS & HPLC-UV, CON-P-5000)
 Date Tested: 04/27/2023

Analyte	LOQ	Mass	Analyte	LOQ	Mass
	PPM	PPM		PPM	PPM
Acephate	0.100	<0.100	Imazalil	0.100	<0.100
Acequinocyl	0.100	<0.100	Imidacloprid	0.200	<0.200
Acetamiprid	0.100	<0.100	Kresoxim Methyl	0.100	<0.100
Aldicarb	0.100	<0.100	Malathion	0.100	<0.100
Avermectin B1A	0.100	<0.100	Metaxyl	0.100	<0.100
Avermectin B1B	0.100	<0.100	Methiocarb	0.100	<0.100
Azoxystrobin	0.100	<0.100	Methomyl	0.100	<0.100
Bifenazate	0.100	<0.100	Mevinphos	0.100	<0.100
Bifenthrin	0.100	<0.100	MGK-264	0.100	<0.100
Boscalid	0.100	<0.100	Myclobutanil	0.100	<0.100
Captan	0.700	<0.700	Naled	0.250	<0.250
Carbaryl	0.100	<0.100	Oxamyl	0.500	<0.500
Carbofuran	0.100	<0.100	Paclobutrazole	0.100	<0.100
Chlorantraniliprole	0.100	<0.100	Parathion Methyl	0.100	<0.100
Chlorfenapyr	0.100	<0.100	Pentachloronitrobenzene	0.150	<0.150
Chlormequat	0.100	<0.100	Permethrins	0.100	<0.100
Chlorpyrifos	0.100	<0.100	Phosmet	0.100	<0.100
Clofentazine	0.100	<0.100	Piperonyl Butoxide	1.000	<1.000
Coumaphos	0.100	<0.100	Prallethrin	0.100	<0.100
Cyfluthrin	0.500	<0.500	Propiconazole	0.100	<0.100
Cypermethrin	0.500	<0.500	Propoxur	0.100	<0.100
Diazinon	0.100	<0.100	Pyrethrins	0.500	<0.500
Dichlorvos (DDPV)	0.050	<0.050	Pyridaben	0.100	<0.100
Dimethoate	0.100	<0.100	Spinetoram	0.100	<0.100
Dimethomorph	0.100	<0.100	Spinosad A	0.050	<0.050
Ethoprophos	0.100	<0.100	Spinosad D	0.050	<0.050
Etofenprox	0.100	<0.100	Spiromesifen	0.100	<0.100
Etoxazole	0.100	<0.100	Spirotetramat	0.100	<0.100
Fenhexamid	0.100	<0.100	Spiroxamine	0.100	<0.100
Fenoxycarb	0.100	<0.100	Tebuconazole	0.100	<0.100
Fenpyroximate	0.100	<0.100	Thiacloprid	0.100	<0.100
Fipronil	0.100	<0.100	Thiamethoxam	0.100	<0.100
Flonicamid	0.100	<0.100	Trifloxystrobin	0.100	<0.100
Fludioxonil	0.100	<0.100	Chlordane	0.100	Not Detected
Hexythiazox	0.100	<0.100	Daminozide	0.100	Not Detected



New Bloom Labs
 6121 Heritage Park Drive, A500
 Chattanooga, TN 37416
 (844) 837-8223
 TN DEA#: RN0563975
 ANAB Testing Laboratory (AT-2868): ISO/IEC
 17025:2017

Natalie Siracusa
 Laboratory Director

Powered by
 reLIMS
 info@relims.com

CBD Texas Farms
 7128 Rosson Ln. Suite 6
 Laredo, TX 78041
 kimberlytjjerina@icloud.com
 956-763-5902

Sample: 04-27-2023-32920
 Sample Received: 04/27/2023;
 Report Created: 05/03/2023; Expires: 04/28/2024

PR 230323 B
 Ingestible, Tincture

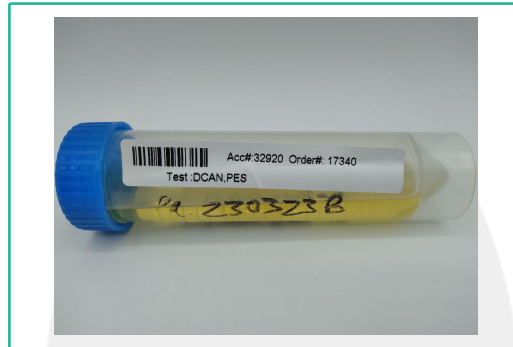

Mycotoxins

(Testing Method: LC/MS/MS, CON-P-5000)

Date Tested: 04/27/2023

Analyte	LOQ	Mass
	PPB	PPB
Aflatoxin B1	5.000	<5.000
Aflatoxin B2	5.000	<5.000
Aflatoxin G1	5.000	<5.000
Aflatoxin G2	5.000	<5.000
Ochratoxin A	20.000	Not Detected



New Bloom Labs
 6121 Heritage Park Drive, A500
 Chattanooga, TN 37416
 (844) 837-8223
 TN DEA#: RN0563975
 ANAB Testing Laboratory (AT-2868): ISO/IEC
 17025:2017

Natalie Siracusa
 Natalie Siracusa
 Laboratory Director

Powered by
 reLIMS
 info@relims.com

CBD Texas Farms
 7128 Rosson Ln. Suite 6
 Laredo, TX 78041
 kimberlytjjerina@icloud.com
 956-763-5902

Sample: 04-27-2023-32920
 Sample Received: 04/27/2023;
 Report Created: 05/03/2023; Expires: 04/28/2024

PR 230323 B
 Ingestible, Tincture

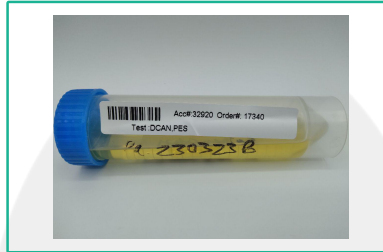

Residual Solvents

(Testing Method: HS-GC/MS, CON-P-8000)
 Date Tested: 04/27/2023

Analyte	LOQ	Mass	Analyte	LOQ	Mass
	PPM	PPM		PPM	PPM
1, 2 Dichloroethane	2.000	<2.000	Ethanol	1000.000	<1000.000
1,1 Dichloroethene	2.000	<2.000	Ethyl Acetate	250.000	<250.000
1, 2 Dimethoxyethane	20.000	<20.000	Ethyl Ether	250.000	<250.000
1, 4 Dioxane	100.000	<100.000	Ethylbenzene	100.000	<100.000
1,1,1 Trichloroethane	20.000	<20.000	Ethylene Oxide	5.000	<5.000
1,1,2 Trichloroethane	20.000	<20.000	Hexane	100.000	<100.000
1,2,3,4 Tetrahydronaphthalene	20.000	<20.000	Isobutanol	1000.000	<1000.000
2 Ethoxyethanol	20.000	<20.000	Methanol	100.000	<100.000
2 Hexanone	20.000	<20.000	n-Heptane	1000.000	<1000.000
2 Propanol	500.000	<500.000	n-Pentane	100.000	<100.000
Acetone	250.000	<250.000	n-Propanol	1000.000	<1000.000
Acetonitrile	20.000	<20.000	Nitromethane	10.000	<10.000
Benzene	1.000	<1.000	o-Xylene, m-Xylene, p-Xylene	100.000	<100.000
Butane	1000.000	<1000.000	Propane	1000.000	<1000.000
Chlorobenzene	100.000	<100.000	tert-Butanol	1000.000	<1000.000
Chloroform	2.000	<2.000	Tetrahydrofuran	100.000	<100.000
cis 1,2 Dichloroethene	100.000	<100.000	Toluene	100.000	<100.000
Diacetyl	100.000	<100.000	trans 1, 2 Dichloroethene	100.000	<100.000
Dichloromethane	100.000	<100.000	Trichloroethene	20.000	<20.000



New Bloom Labs
 6121 Heritage Park Drive, A500
 Chattanooga, TN 37416
 (844) 837-8223
 TN DEA#: RN0563975
 ANAB Testing Laboratory (AT-2868): ISO/IEC
 17025:2017

Natalie Siracusa
 Natalie Siracusa
 Laboratory Director

Powered by
 reLIMS
 info@relims.com